

THIS COPY HAS BEEN MADE BY OR WITH THE AUTHORITY OF FREEMAN  
 PATENT'S ACT 1988, UNLESS THAT ACT PROVIDES A OTHERWISE  
 EXCEPT TO THE EXTENT THAT THIS COPY MAY BE REPRODUCED WITHOUT  
 THE PRIOR PERMISSION OF THE COPYRIGHT OWNER.

## PLANNING

Rev	Date	Drawn / Check	Description
B	27/1/15	JC	Additional area added
A	22/1/15	JC	Boundary line altered to centre of brook

Rev House, Carpenter's Yard, Malton, YO17 7DY

Job: Proposed Reception Building & Carpark  
 Address: Hocking Trout Lake, Haxthorpe Road, Hocking  
 Client: Moorland Trout Farms  
 Planning: Location Plan

Rev	Date	Drawn / Check	Sheet No	Sheet Qty
1	22/01/15	JC	01	B
4258	EX10	01	B	A3

DATE VALID  
16/10/15

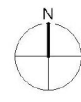

THIS COPY HAS BEEN MADE BY OR UNDER THE AUTHORITY OF REFERENCE TO THE COPYRIGHT PROPRIETARY MATERIAL AT OF THE COPYRIGHT OWNERS AND PERMITS ACT 1988. THESE TERMS ARE RELEVANT AND APPLICABLE TO THIS COPY. THE COPY MUST NOT BE COPIED WITHOUT THE PRIOR PERMISSION OF THE COPYRIGHT OWNER.

## PLANNING

Rev	Date	Drawn / Check	Description
C	05/10/15	MP	Pedestrian access added
B	27/1/15	JC	Additional area added
A	22/1/15	JC	Boundary line altered to centre of back

EN - Engineer responsible for CL, Drawings to be GR - Geotechnical  
 RL - Roads and ST - Streets and the British Highway  
 © Stone & Bean Associates Ltd - Do Not Scale From This Drawing

**STONE & BEAN ASSOCIATES**  
 ARCHITECTS AND LANDSCAPE DESIGNERS  
 01633 6981 00  
 ry@stoneandbean.co.uk  
 www.stoneandbean.co.uk

River House, Capenhurst Yard, Malton, YO17 7DY  
 Job: Proposed Reception Building & Carpark  
 Address: Hooking Trout Lake, Newbridge Road, Hooking, YO18 8JL  
 Client: Moorland Trout Farms

Drawing: Location Plan showing pedestrian route to the Train Station

Scale	Date of Issue	Drawn	Checked
1:2500	28/11/14	MP	BS
Sheet	Total Sheets	Sheet No	Revision
4258	AR10	01	C A3

**DATE VALID**  
 16/10/15